

CITY OF BONITA SPRINGS, FLORIDA

ORDINANCE NO. 08-02

AN ORDINANCE ESTABLISHING EAST BONITA BEACH ROAD COMMUNITY DEVELOPMENT DISTRICT PURSUANT TO SECTION 190.005(2), FLORIDA STATUTES; PROVIDING FOR THE ESTABLISHMENT OF THE COMMUNITY DEVELOPMENT DISTRICT; DESCRIBING THE EXTERNAL BOUNDARIES OF THE DISTRICT; NAMING THE INITIAL MEMBERS OF THE BOARD OF SUPERVISORS; NAMING THE DISTRICT; PROVIDING THAT THE CITY OF BONITA SPRINGS MAY NOT AND SHALL NOT MODIFY OR DELETE ANY PROVISION OF THE DISTRICT CHARTER SET FORTH IN SECTIONS 190.006 - 190.041, FLORIDA STATUTES; PROVIDING FOR CONFLICT AND SEVERABILITY; AND PROVIDING AN EFFECTIVE DATE.

WHEREAS, Beach Road Development, L.P., a Delaware limited partnership and SHR Bonita Springs, LLC, a Delaware limited liability company (who acquired the interests of Levitt and Sons of Lee County, LLC, a Florida limited liability company on February 19, 2008), have petitioned the City Council of the City of Bonita Springs, Florida (the "City") to establish EAST BONITA BEACH ROAD COMMUNITY DEVELOPMENT DISTRICT; and

WHEREAS, the City Council of the City (the "City Council"), after proper published noticed, conducted a local public information-gathering ordinance hearing as required by law and finds as follows:

1. The petition is complete in that it meets the requirements of Section 190.005(1)(a), Florida Statutes; and all statements contained within the petition are true and correct.
2. The City has reviewed and approved the petition for establishment of the proposed district.
3. The costs to the City and government agencies from establishment of the

district are nominal. There is no adverse impact on competition or employment from district establishment. The persons affected by establishment are the future landowners, present landowners, the City and its taxpayers, and the State of Florida. There is a net economic benefit flowing to these persons from district establishment as the entity to manage and finance the statutory services identified. The impact of district establishment and function on competition and the employment market is marginal and generally positive, as is the impact on small business. None of the reasonable public or private alternatives, including an assessment of less costly and less intrusive methods and of probable costs and benefits of not adopting the ordinance, is as economically viable as establishing the district. Methodology is set forth in the economic impact statement on file. The statement of estimated regulatory costs of this petition on district establishment is adequate.

4. Establishment of the proposed district, whose charter is Section 190.006 - 190.041, Florida Statutes, was created by general law, is not inconsistent with the applicable local Comprehensive Plan or the State Comprehensive Plan.

5. The area of land within the proposed district is of sufficient size, is sufficiently compact and is sufficiently contiguous to be developed as one functional interrelated community.

6. The district is the best alternative available for delivering community development services and facilities to the area that will be served by the district.

7. The community development services and facilities of the district will be compatible with the capacity and uses of existing local and regional community development services and facilities.

8. The area that will be served by the district is amenable to separate special

district government.

9. The proposed district, once established, may petition the City Council for consent to exercise one or more of the powers granted by charter in Section 190.012(2), Florida Statutes.

10. Upon the effective date of this Ordinance, the proposed East Bonita Beach Road Community Development District will be duly and legally authorized to exist and exercise all of its general and special powers as limited by law; and has the right to seek consent from the City for the grant of authority to exercise special powers in accordance with F.S. 190.012(2), without question as to the district's continued right, authority and power to exercise its limited powers as established by this Ordinance.

11. All notice requirements of law were met and complete notice was timely given.

THE CITY OF BONITA SPRINGS, HEREBY ORDAINS:

SECTION ONE: DISTRICT NAME

The community development district herein established will be known as East Bonita Beach Road Community Development District.

SECTION TWO: AUTHORITY FOR ORDINANCE

This Ordinance is adopted pursuant to Section 190.005(2), Florida Statutes, and other applicable provisions of law governing City ordinances.

SECTION THREE: ESTABLISHMENT OF COMMUNITY DEVELOPMENT DISTRICT

East Bonita Beach Road Community Development District is hereby established within the boundaries of the real property described in Exhibit "A" attached hereto and incorporated by reference.

SECTION FOUR: DESIGNATION OF INITIAL BOARD MEMBERS

The following five persons are designated to be the initial members of the Board of Supervisors:

James Nelson

Mary Nelson

Don Bennett

Kathy Miller

James Reinders

SECTION FIVE: STATUTORY PROVISIONS GOVERNING DISTRICT

East Bonita Beach Road Community Development District will be governed by the provisions of Chapter 190, Florida Statutes. In addition, the developer(s) of the land within the boundaries of East Bonita Beach Road Community Development District, and any successors or assigns, shall include the disclosure statement contained in Section 190.048, Florida Statutes, in subsequent land purchase agreements.

SECTION SIX: CONFLICT OF SEVERABILITY

In the event this Ordinance conflicts with any other City ordinance or other applicable law, the more restrictive will apply. If any phase or portion of this Ordinance is held invalid or unconstitutional by any court of competent jurisdiction, such portion will be deemed a separate, distinct and independent provision and such holding will not affect the validity of the remaining portion.

SECTION SEVEN: EFFECTIVE DATE

This ordinance shall take effect thirty (30) days from the date of adoption.

DULY PASSED AND ENACTED by the Council of the City of Bonita Springs, Lee County, Florida, this 20th day of February, 2008.

AUTHENTICATION:

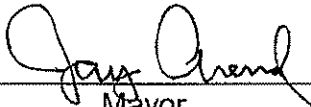

Mayor

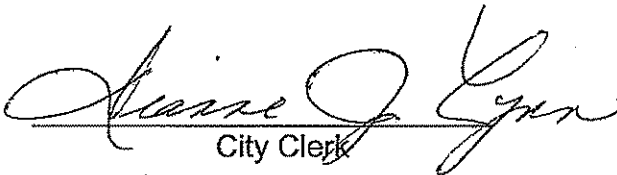

City Clerk

APPROVED AS TO FORM: _____



City Attorney

Vote:

Arend Aye
Ferreira Aye
Grantt Aye
Joyce Aye

McCourt Aye
Nelson Aye
Simons Aye

Date filed with City Clerk: 2-22-08

EXHIBIT A: LEGAL DESCRIPTION

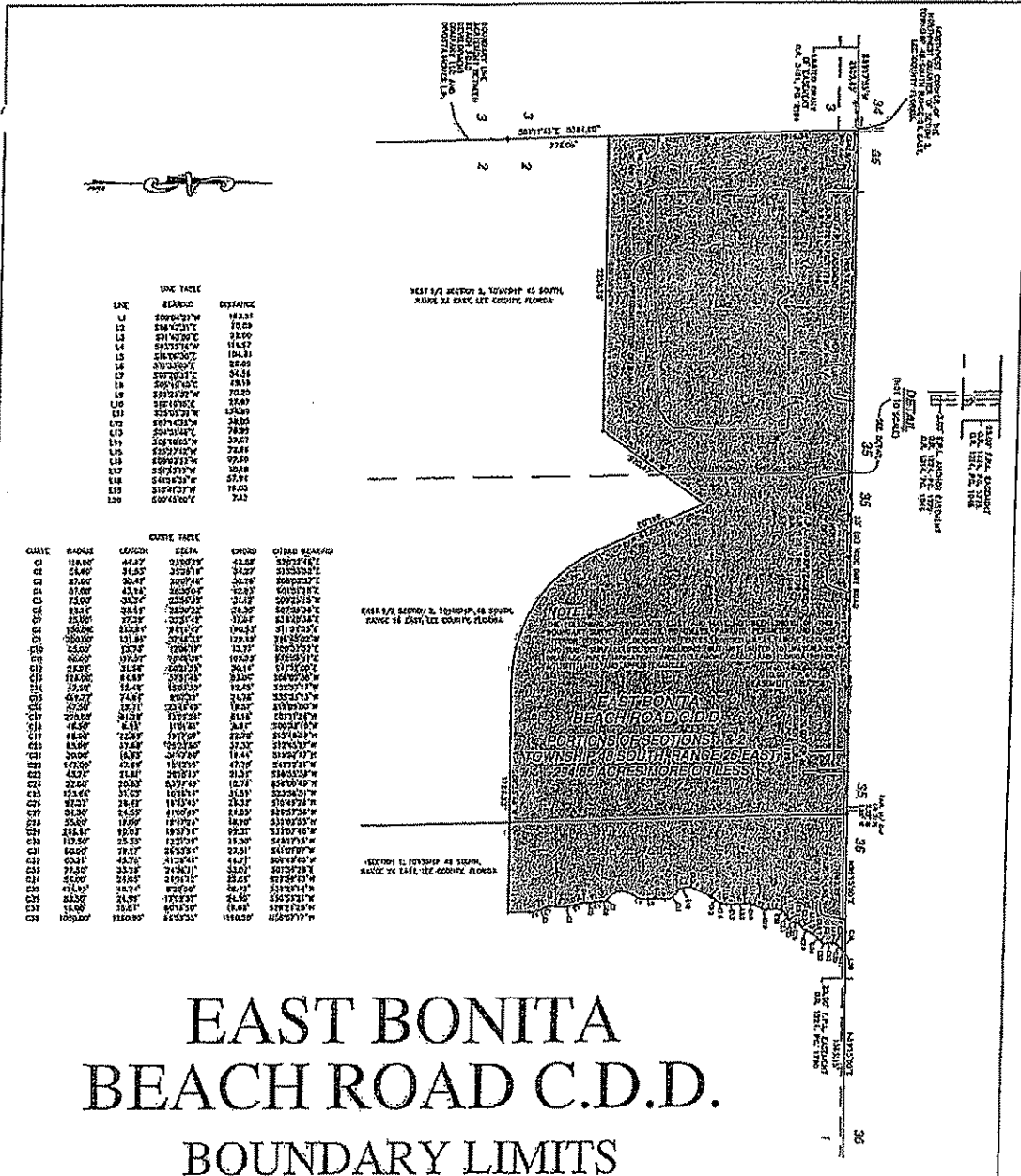

LINE TABLE

LINE	BEARING	DISTANCE
L1	S89°42'21"W	10.63
L2	S84°02'12"E	10.63
L3	S21°40'20"E	22.50
L4	S80°57'10"W	114.87
L5	S20°00'00"E	104.31
L6	S33°23'00"E	22.49
L7	S89°42'21"W	10.63
L8	S84°02'12"E	10.63
L9	S21°40'20"E	22.50
L10	S80°57'10"W	114.87
L11	S20°00'00"E	104.31
L12	S33°23'00"E	22.49
L13	S89°42'21"W	10.63
L14	S84°02'12"E	10.63
L15	S21°40'20"E	22.50
L16	S80°57'10"W	114.87
L17	S20°00'00"E	104.31
L18	S33°23'00"E	22.49
L19	S89°42'21"W	10.63
L20	S84°02'12"E	10.63

CURVE TABLE

CHANG	PIVOT	ORDINATE	CHORD	CHORD BEARING	
C1	44.47	235.079	43.88	S87°23'48"E	
C2	24.00	24.00	34.27	S105°35'31"E	
C3	82.00	30.47	207.746	20.78	S00°00'00"E
C4	87.00	43.88	282.018	12.87	S01°01'18"E
C5	71.00	30.47	207.746	21.12	S09°01'18"E
C6	81.00	38.11	223.722	24.20	S07°00'00"E
C7	25.00	72.37	122.712	37.61	S18°10'18"E
C8	15.00	83.84	107.141	104.94	S11°00'00"E
C9	20.00	101.81	107.141	129.19	S18°20'00"W
C10	25.00	127.9	122.712	131.71	S25°01'18"E
C11	30.00	152.47	137.016	137.50	S31°01'18"E
C12	35.00	174.88	150.923	142.11	S36°01'18"E
C13	40.00	194.61	163.728	145.61	S40°01'18"E
C14	45.00	211.21	175.533	148.01	S43°01'18"E
C15	50.00	225.11	185.538	149.41	S45°01'18"E
C16	55.00	236.81	194.043	149.91	S46°01'18"E
C17	60.00	245.81	200.448	149.51	S45°01'18"E
C18	65.00	252.61	205.153	148.21	S43°01'18"E
C19	70.00	256.81	207.746	145.11	S39°01'18"E
C20	75.00	258.91	208.751	140.41	S33°01'18"E
C21	80.00	258.61	207.746	134.41	S25°01'18"E
C22	85.00	255.81	204.941	127.21	S15°01'18"E
C23	90.00	250.91	199.746	118.01	S3°01'18"E
C24	95.00	243.41	192.551	6.21	S08°01'18"E
C25	100.00	232.81	182.756	12.21	S13°01'18"E
C26	105.00	219.61	170.761	16.71	S17°01'18"E
C27	110.00	204.41	156.966	19.61	S20°01'18"E
C28	115.00	187.61	141.771	20.61	S21°01'18"E
C29	120.00	169.81	124.776	19.81	S20°01'18"E
C30	125.00	151.61	106.581	18.21	S17°01'18"E
C31	130.00	132.61	86.786	14.91	S12°01'18"E
C32	135.00	113.41	65.991	10.11	S05°01'18"E
C33	140.00	94.61	44.796	5.31	S06°01'18"E
C34	145.00	76.81	23.601	1.11	S11°01'18"E
C35	150.00	60.41	2.406	0.11	S16°01'18"E

EAST BONITA
BEACH ROAD C.D.D.
BOUNDARY LIMITS

SURVEY PROVIDED BY EBL SURVEYORS & MAPPERS INC.

Maples Engineering Professional Engineers, Planners & Land Surveyors 6711 BOWEN ROAD, SUITE 100 JENNIFER, FLORIDA 32113 PHONE: (407) 217-2200 FAX: (407) 217-3343 WWW.MAPLES-ENG.COM		EAST BONITA BEACH ROAD C.D.D. BEACH ROAD DEVELOPMENT, L.P. LEE COUNTY, FLORIDA					
DATE	PARCEL	ISSUANCE	REVISION	SCALE	SHEET	TOTAL SHEETS	PAGE NO. (1-5)
5-12-25	1524	1-0000	1-01	1"=1000'	1	1	1,3-485-255

LEGAL DESCRIPTION
EAST BONITA BEACH ROAD COMMUNITY DEVELOPMENT DISTRICT

A PORTION OF SECTIONS 1 AND 2, TOWNSHIP 48 SOUTH, RANGE 26 EAST,
LEE COUNTY, FLORIDA, BEING MORE PARTICULARLY DESCRIBED AS
FOLLOWS;

BEGINNING AT THE NORTHWEST CORNER OF THE NORTHWEST QUARTER
OF SAID SECTION 2; THENCE N.89°18'12"E., ALONG THE NORTH LINE OF
SAID NORTHWEST QUARTER, A DISTANCE OF 2,631.04 FEET TO THE
NORTHEAST CORNER OF SAID NORTHWEST QUARTER; THENCE
N.89°19'16"E., ALONG THE NORTH LINE OF THE NORTHEAST QUARTER OF
SAID SECTION 2, A DISTANCE OF 2,629.54 FEET TO THE NORTHWEST
CORNER OF THE NORTHWEST QUARTER OF SAID SECTION 1; THENCE
N.89°15'00"E., ALONG THE NORTH LINE OF SAID NORTHWEST QUARTER, A
DISTANCE OF 1,062.89 FEET; THENCE S.00°45'00"E., A DISTANCE OF 7.13 FEET
TO THE POINT OF CURVATURE OF A CURVE TO THE RIGHT HAVING A
RADIUS OF 16.00 FEET, A CENTRAL ANGLE OF 60°18'50", A CHORD BEARING
OF S.29°24'25"W., AND A CHORD LENGTH OF 16.08 FEET; THENCE ALONG
THE ARC OF SAID CURVE AN ARC LENGTH OF 16.84 FEET TO THE POINT OF
REVERSE CURVATURE OF A CURVE TO THE LEFT, HAVING A RADIUS OF
83.50 FEET, A CENTRAL ANGLE OF 17°08'57", A CHORD BEARING OF
S.50°59'21"W., AND A CHORD LENGTH OF 24.90 FEET; THENCE ALONG THE
ARC OF SAID CURVE AN ARC LENGTH OF 24.99 FEET TO THE POINT OF
CURVATURE OF A CURVE TO THE LEFT, HAVING A RADIUS OF 421.93 FEET,
A CENTRAL ANGLE OF 06°20'50", A CHORD BEARING OF S.33°28'14"W., AND
A CHORD LENGTH OF 46.72 FEET; THENCE ALONG THE ARC OF SAID CURVE
AN ARC LENGTH OF 46.74 FEET TO THE POINT OF CURVATURE OF A
COMPOUND CURVE TO THE LEFT HAVING A RADIUS OF 56.00 FEET, A
CENTRAL ANGLE OF 24°36'12", A CHORD BEARING OF S.22°59'43"W., AND A
CHORD LENGTH OF 23.86 FEET; THENCE ALONG THE ARC OF SAID CURVE
AN ARC LENGTH OF 24.05 FEET TO THE END OF SAID CURVE; THENCE
S.10°41'37"W., A DISTANCE OF 16.05 FEET TO THE POINT OF CURVATURE OF
A CURVE TO THE LEFT HAVING A RADIUS OF 77.50 FEET, A CENTRAL
ANGLE OF 24°36'11", A CHORD BEARING OF S.01°36'28"E., AND A CHORD
LENGTH OF 33.02 FEET; THENCE ALONG THE ARC OF SAID CURVE AN ARC
LENGTH OF 33.28 FEET TO THE POINT OF REVERSE CURVATURE OF A
CURVE TO THE RIGHT, HAVING A RADIUS OF 83.21 FEET, A CENTRAL
ANGLE OF 41°28'44", A CHORD BEARING OF S.06°49'48"W., AND A CHORD
LENGTH OF 44.77 FEET; THENCE ALONG THE ARC OF SAID CURVE AN ARC
LENGTH OF 45.76 FEET TO THE POINT OF CURVATURE OF A COMPOUND
CURVE TO THE RIGHT HAVING A RADIUS OF 60.00 FEET, A CENTRAL
ANGLE OF 26°53'54", A CHORD BEARING OF S.41°01'07"W., AND A CHORD
LENGTH OF 27.91 FEET; THENCE ALONG THE ARC OF SAID CURVE AN ARC
LENGTH OF 28.17 FEET TO THE POINT OF REVERSE CURVATURE OF A

CURVE TO THE LEFT, HAVING: A RADIUS OF 117.50 FEET, A CENTRAL ANGLE OF $12^{\circ}21'39''$, A CHORD BEARING OF $S.48^{\circ}17'15''W.$, AND A CHORD LENGTH OF 25.30 FEET; THENCE ALONG THE ARC OF SAID CURVE AN ARC LENGTH OF 25.35 FEET TO THE POINT OF CURVATURE OF A COMPOUND CURVE TO THE LEFT HAVING: A RADIUS OF 286.61 FEET, A CENTRAL ANGLE OF $19^{\circ}57'14''$, A CHORD BEARING OF $S.32^{\circ}07'48''W.$, AND A CHORD LENGTH OF 99.82 FEET; THENCE ALONG THE ARC OF SAID CURVE AN ARC LENGTH OF 99.82 FEET TO THE POINT OF REVERSE CURVATURE OF A CURVE TO THE RIGHT, HAVING: A RADIUS OF 55.00 FEET, A CENTRAL ANGLE OF $19^{\circ}47'28''$, A CHORD BEARING OF $S.32^{\circ}02'55''W.$, AND A CHORD LENGTH OF 18.90 FEET; THENCE ALONG THE ARC OF SAID CURVE AN ARC LENGTH OF 19.00 FEET TO THE END OF SAID CURVE; THENCE $S.41^{\circ}56'39''W.$, A DISTANCE OF 57.94 FEET TO THE POINT OF CURVATURE OF A CURVE TO THE LEFT, HAVING: A RADIUS OF 84.30 FEET, A CENTRAL ANGLE OF $41^{\circ}00'49''$, A CHORD BEARING OF $S.26^{\circ}57'38''W.$, AND A CHORD LENGTH OF 24.03 FEET; THENCE ALONG THE ARC OF SAID CURVE AN ARC LENGTH OF 24.55 FEET TO THE POINT OF CURVATURE OF A CURVE TO THE RIGHT, HAVING: A RADIUS OF 97.53 FEET, A CENTRAL ANGLE OF $16^{\circ}43'45''$, A CHORD BEARING OF $S.10^{\circ}49'28''W.$, AND A CHORD LENGTH OF 28.32 FEET; THENCE ALONG THE ARC OF SAID CURVE AN ARC LENGTH OF 28.42 FEET TO THE POINT OF CURVATURE OF A CURVE TO THE RIGHT, HAVING: A RADIUS OF 173.66 FEET, A CENTRAL ANGLE OF $10^{\circ}26'14''$, A CHORD BEARING OF $S.23^{\circ}56'51''W.$, AND A CHORD LENGTH OF 31.59 FEET; THENCE ALONG THE ARC OF SAID CURVE AN ARC LENGTH OF 31.63 FEET TO THE POINT OF CURVATURE OF A CURVE TO THE RIGHT, HAVING: A RADIUS OF 22.00 FEET, A CENTRAL ANGLE OF $59^{\circ}27'49''$, A CHORD BEARING OF $S.56^{\circ}00'49''W.$, AND A CHORD LENGTH OF 19.79 FEET; THENCE ALONG THE ARC OF SAID CURVE AN ARC LENGTH OF 20.53 FEET TO THE POINT OF REVERSE CURVATURE OF A CURVE TO THE LEFT, HAVING: A RADIUS OF 43.74 FEET, A CENTRAL ANGLE OF $28^{\circ}18'10''$, A CHORD BEARING OF $S.68^{\circ}35'38''W.$, AND A CHORD LENGTH OF 21.39 FEET; THENCE ALONG THE ARC OF SAID CURVE AN ARC LENGTH OF 21.61 FEET; THENCE $S.51^{\circ}53'17''W.$, A DISTANCE OF 18.18 FEET TO THE POINT OF CURVATURE OF A CURVE TO THE LEFT, HAVING: A RADIUS OF 147.00 FEET, A CENTRAL ANGLE OF $18^{\circ}42'18''$, A CHORD BEARING OF $S.41^{\circ}12'21''W.$, AND A CHORD LENGTH OF 47.78 FEET; THENCE ALONG THE ARC OF SAID CURVE AN ARC LENGTH OF 47.99 FEET TO THE POINT OF CURVATURE OF A COMPOUND CURVE TO THE LEFT HAVING: A RADIUS OF 30.00 FEET, A CENTRAL ANGLE OF $31^{\circ}47'50''$, A CHORD BEARING OF $S.15^{\circ}57'17''W.$, AND A CHORD LENGTH OF 15.44 FEET; THENCE ALONG THE ARC OF SAID CURVE AN ARC LENGTH OF 16.55 FEET TO THE END OF SAID CURVE; THENCE $S.06^{\circ}03'22''W.$, A DISTANCE OF 99.60 FEET TO THE POINT OF CURVATURE OF A CURVE TO THE RIGHT HAVING A RADIUS OF 85.00 FEET, A CENTRAL ANGLE OF $25^{\circ}23'56''$, A CHORD BEARING OF $S.12^{\circ}45'17''W.$, AND A CHORD LENGTH OF 37.37 FEET; THENCE ALONG THE ARC OF SAID CURVE AN ARC LENGTH OF 37.68 FEET TO THE END OF SAID CURVE; THENCE $S.25^{\circ}27'12''W.$, A DISTANCE OF 72.66 FEET TO THE

POINT OF CURVATURE OF A CURVE TO THE LEFT HAVING A RADIUS OF 68.00 FEET, A CENTRAL ANGLE OF 19°17'07", A CHORD BEARING OF S.15°48'39"W., AND A CHORD LENGTH OF 22.78 FEET; THENCE ALONG THE ARC OF SAID CURVE AN ARC LENGTH OF 22.89 FEET TO THE END OF SAID CURVE; THENCE S.06°10'05"W., A DISTANCE OF 39.67 FEET TO THE POINT OF CURVATURE OF A CURVE TO THE LEFT HAVING A RADIUS OF 46.50 FEET, A CENTRAL ANGLE OF 11°01'51", A CHORD BEARING OF S.00°39'10"W., AND A CHORD LENGTH OF 8.94 FEET; THENCE ALONG THE ARC OF SAID CURVE AN ARC LENGTH OF 8.95 FEET TO THE END OF SAID CURVE; THENCE S.04°51'46"E., A DISTANCE OF 76.99 FEET TO THE POINT OF CURVATURE OF A CURVE TO THE RIGHT HAVING A RADIUS OF 290.00 FEET, A CENTRAL ANGLE OF 12°06'24", A CHORD BEARING OF S.01°11'26"W., AND A CHORD LENGTH OF 61.16 FEET; THENCE ALONG THE ARC OF SAID CURVE AN ARC LENGTH OF 61.28 FEET TO THE END OF SAID CURVE; THENCE S.07°14'38"W., A DISTANCE OF 38.05 FEET TO THE POINT OF CURVATURE OF A CURVE TO THE RIGHT HAVING A RADIUS OF 47.50 FEET, A CENTRAL ANGLE OF 23°46'45", A CHORD BEARING OF S.19°08'00"W., AND A CHORD LENGTH OF 19.57 FEET; THENCE ALONG THE ARC OF SAID CURVE AN ARC LENGTH OF 19.71 FEET TO THE POINT OF CURVATURE OF A COMPOUND CURVE TO THE RIGHT HAVING: A RADIUS OF 469.77 FEET, A CENTRAL ANGLE OF 09°07'39", A CHORD BEARING OF S.35°35'13"W., AND A CHORD LENGTH OF 74.76 FEET; THENCE ALONG THE ARC OF SAID CURVE AN ARC LENGTH OF 74.84 FEET TO THE POINT OF REVERSE CURVATURE OF A CURVE TO THE LEFT, HAVING: A RADIUS OF 47.50 FEET, A CENTRAL ANGLE OF 15°03'50", A CHORD BEARING OF S.32°37'17"W., AND A CHORD LENGTH OF 12.48 FEET; THENCE ALONG THE ARC OF SAID CURVE AN ARC LENGTH OF 12.48 FEET TO THE END OF SAID CURVE; THENCE S.25°03'32"W., A DISTANCE OF 134.89 FEET TO THE POINT OF CURVATURE OF A CURVE TO THE LEFT HAVING A RADIUS OF 128.00 FEET, A CENTRAL ANGLE OF 37°51'48", A CHORD BEARING OF S.06°09'38"W., AND A CHORD LENGTH OF 83.06 FEET; THENCE ALONG THE ARC OF SAID CURVE AN ARC LENGTH OF 84.59 FEET TO THE END OF SAID CURVE; THENCE S.12°46'16"E., A DISTANCE OF 27.97 FEET TO THE POINT OF CURVATURE OF A CURVE TO THE LEFT, HAVING: A RADIUS OF 29.97 FEET, A CENTRAL ANGLE OF 60°21'58", A CHORD BEARING OF S.41°12'00"E., AND A CHORD LENGTH OF 30.14 FEET; THENCE ALONG THE ARC OF SAID CURVE AN ARC LENGTH OF 31.58 FEET TO THE POINT OF REVERSE CURVATURE OF A CURVE TO THE RIGHT, HAVING: A RADIUS OF 88.00 FEET, A CENTRAL ANGLE OF 76°48'36", A CHORD BEARING OF S.32°58'41"E., AND A CHORD LENGTH OF 109.33 FEET; THENCE ALONG THE ARC OF SAID CURVE AN ARC LENGTH OF 117.97 FEET TO THE END OF SAID CURVE; THENCE S.05°25'37"W., A DISTANCE OF 70.20 FEET TO THE POINT OF CURVATURE OF A CURVE TO THE LEFT HAVING A RADIUS OF 65.00 FEET, A CENTRAL ANGLE OF 12°06'17", A CHORD BEARING OF S.00°37'32"E., AND A CHORD LENGTH OF 13.71 FEET; THENCE ALONG THE ARC OF SAID CURVE AN ARC LENGTH OF 13.73 FEET TO THE END OF SAID CURVE; THENCE S.05°40'40"E., A DISTANCE OF 49.18 FEET TO THE POINT OF CURVATURE OF

A CURVE TO THE RIGHT, HAVING: A RADIUS OF 200.00 FEET, A CENTRAL ANGLE OF 37°46'33", A CHORD BEARING OF S.16°45'02"W., AND A CHORD LENGTH OF 129.49 FEET; THENCE ALONG THE ARC OF SAID CURVE AN ARC LENGTH OF 131.86 FEET TO THE POINT OF REVERSE CURVATURE OF A CURVE TO THE LEFT, HAVING: A RADIUS OF 130.00 FEET, A CENTRAL ANGLE OF 94°14'47", A CHORD BEARING OF S.11°29'05"E., AND A CHORD LENGTH OF 190.53 FEET; THENCE ALONG THE ARC OF SAID CURVE AN ARC LENGTH OF 213.84 FEET TO THE POINT OF REVERSE CURVATURE OF A CURVE TO THE RIGHT, HAVING: A RADIUS OF 25.00 FEET, A CENTRAL ANGLE OF 39°51'42", A CHORD BEARING OF S.38°40'38"E., AND A CHORD LENGTH OF 17.04 FEET; THENCE ALONG THE ARC OF SAID CURVE AN ARC LENGTH OF 17.39 FEET TO THE POINT OF CURVATURE OF A COMPOUND CURVE TO THE RIGHT HAVING: A RADIUS OF 98.14 FEET, A CENTRAL ANGLE OF 22°30'22", A CHORD BEARING OF S.07°29'36"E., AND A CHORD LENGTH OF 38.30 FEET; THENCE ALONG THE ARC OF SAID CURVE AN ARC LENGTH OF 38.55 FEET TO THE END OF SAID CURVE; THENCE S.01°20'37"E., A DISTANCE OF 54.56 FEET; THENCE S.11°33'05"E., A DISTANCE OF 26.09 FEET TO THE POINT OF CURVATURE OF A CURVE TO THE RIGHT HAVING A RADIUS OF 75.00 FEET, A CENTRAL ANGLE OF 22°56'39", A CHORD BEARING OF S.00°25'15"W., AND A CHORD LENGTH OF 31.12 FEET; THENCE ALONG THE ARC OF SAID CURVE AN ARC LENGTH OF 21.34 FEET TO THE POINT OF REVERSE CURVATURE OF A CURVE TO THE LEFT, HAVING: A RADIUS OF 87.00 FEET, A CENTRAL ANGLE OF 28°30'04", A CHORD BEARING OF S.01°51'28"E., AND A CHORD LENGTH OF 42.83 FEET; THENCE ALONG THE ARC OF SAID CURVE AN ARC LENGTH OF 43.28 FEET TO THE END OF SAID CURVE; THENCE S.16°06'30"E., A DISTANCE OF 104.81 FEET TO THE POINT OF CURVATURE OF A CURVE TO THE RIGHT HAVING A RADIUS OF 87.00 FEET, A CENTRAL ANGLE OF 20°01'46", A CHORD BEARING OF S.66°05'37"E., AND A CHORD LENGTH OF 30.26 FEET; THENCE ALONG THE ARC OF SAID CURVE AN ARC LENGTH OF 30.41 FEET TO THE END OF SAID CURVE; THENCE S.03°55'16"W., A DISTANCE OF 114.57 FEET TO THE POINT OF CURVATURE OF A CURVE TO THE LEFT HAVING A RADIUS OF 56.00 FEET, A CENTRAL ANGLE OF 35°38'16", A CHORD BEARING OF S.13°53'52"E., AND A CHORD LENGTH OF 34.27 FEET; THENCE ALONG THE ARC OF SAID CURVE AN ARC LENGTH OF 34.83 FEET TO THE END OF SAID CURVE; THENCE S.31°43'00"E., A DISTANCE OF 22.00 FEET TO THE POINT OF CURVATURE OF A CURVE TO THE RIGHT HAVING A RADIUS OF 110.00 FEET, A CENTRAL ANGLE OF 23°00'29", A CHORD BEARING OF S.20°12'46"E., AND A CHORD LENGTH OF 43.88 FEET; THENCE ALONG THE ARC OF SAID CURVE AN ARC LENGTH OF 44.17 FEET TO THE END OF SAID CURVE; THENCE S.08°42'31"E., A DISTANCE OF 70.69 FEET; THENCE S.00°04'22"W., A DISTANCE OF 163.51 FEET; THENCE S.39°35'46"W., A DISTANCE OF 1,786.33 FEET TO THE POINT OF CURVATURE OF A CURVE TO THE RIGHT, HAVING: A RADIUS OF 1,080.00 FEET, A CENTRAL ANGLE OF 66°53'35", A CHORD BEARING OF N.56°57'17"W., AND A CHORD LENGTH OF 1,190.50 FEET; THENCE ALONG THE ARC OF SAID CURVE AN ARC LENGTH OF 1,260.90 FEET TO THE END OF SAID CURVE;

THENCE N.23°30'29"W, A DISTANCE OF 881.03 FEET; THENCE S.35°48'57"W, A DISTANCE OF 970.47 FEET; THENCE S.89°36'04"W, A DISTANCE OF 2,258.30 FEET TO THE WEST LINE OF THE NORTHWEST QUARTER OF SAID SECTION 2; THENCE N.01°11'45"W, ALONG SAID WEST LINE, A DISTANCE OF 1,914.34 FEET TO THE POINT OF BEGINNING. PARCEL CONTAINS 294.85 ACRES, MORE OR LESS